



**RIVERSIDE COUNTY TRANSPORTATION DEPARTMENT  
TRAFFIC ENGINEERING/DESIGN DIVISION  
P.O. Box 1090, Riverside, CA 92502-1090  
Phone (951) 955-6800 / Fax (951) 955-3164**

**TRAFFIC CONTROL DEVICE REQUEST FORM**

**Please Print**  
 Date: \_\_\_\_\_ Name: (Mr/Mrs/Ms) \_\_\_\_\_  
 Address: \_\_\_\_\_  
 City: \_\_\_\_\_ State \_\_\_\_\_ Zip Code \_\_\_\_\_  
 Daytime Telephone Number: ( ) \_\_\_\_\_

<b>STOP CONTROL</b>	<input type="checkbox"/> 1-Way Stop Control <input type="checkbox"/> 2-Way Stop Control <input type="checkbox"/> 3-Way Stop Control	<input type="checkbox"/> 4-Way Stop Control <input type="checkbox"/> Traffic Signal <input type="checkbox"/> Other _____
	At the intersection of _____ Reason: _____ <hr/> <p><b>Please Note: The County of Riverside DOES NOT install stop signs to control speeding. Speeding is an enforcement issue. If this is your concern, please contact your local California Highway Patrol office.</b></p>	

<b>RESTRICTED PARKING</b>	<input type="checkbox"/> No Parking / No Stopping <input type="checkbox"/> Time Restricted Parking Zone	<input type="checkbox"/> Loading Zone <input type="checkbox"/> Other _____
	On: _____ between / at / near _____ Reason: _____ <hr/>	

<b>SPEED ZONE</b>	Speed Zone on _____ between _____ and _____ Reason: _____ <hr/>
-------------------	---

<b>OTHER REQUEST</b>	Request: _____
	Reason: _____ <hr/>

***To accommodate persons with disabilities, this form is available in alternate formats upon request.***

Transportation Department Use Only  
 Sent by: \_\_\_\_\_ on \_\_\_\_\_

Please turn page over for additional information

YOU MAY USE ONE OF THESE SAMPLE MAP INTERSECTIONS. BE SURE TO INDICATE STREET NAMES.

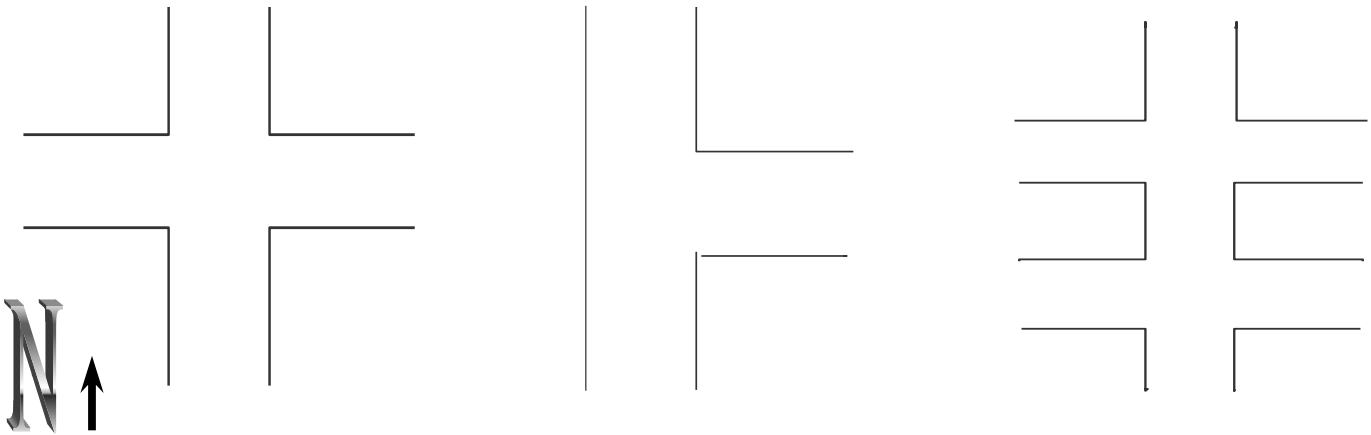

Additional Information:

Multiple horizontal lines for writing additional information.

(ATTACH ADDITIONAL SHEETS IF NECESSARY)

Please Note:

- Four bullet points providing notes on speed bumps, 'Children at Play' signs, speed limit signs on dirt roads, and the Basic Speed Law.

Speeding is an enforcement issue. Past experience has shown the most effective tool to curtail speed violators is active law enforcement. Should you observe habitual speed violators in your community, it is recommended you contact your local California Highway Patrol (C.H.P.) office. Information relating to vehicle description, time of day, direction of travel, and license plate number is very useful for the C.H.P. in prioritizing limited manpower and resources.

Thank you for your interest in traffic safety.