

APPROVED AS TO CONFORMANCE WITH APPLICABLE COUNTY STANDARDS AND PRACTICES (PLANNING DEPARTMENT ONLY - ON-SITE).

APPROVED AS TO CONFORMANCE WITH APPLICABLE COUNTY STANDARDS AND PRACTICES (TRANSPORTATION DEPARTMENT ONLY - ROW / OFF-SITE).

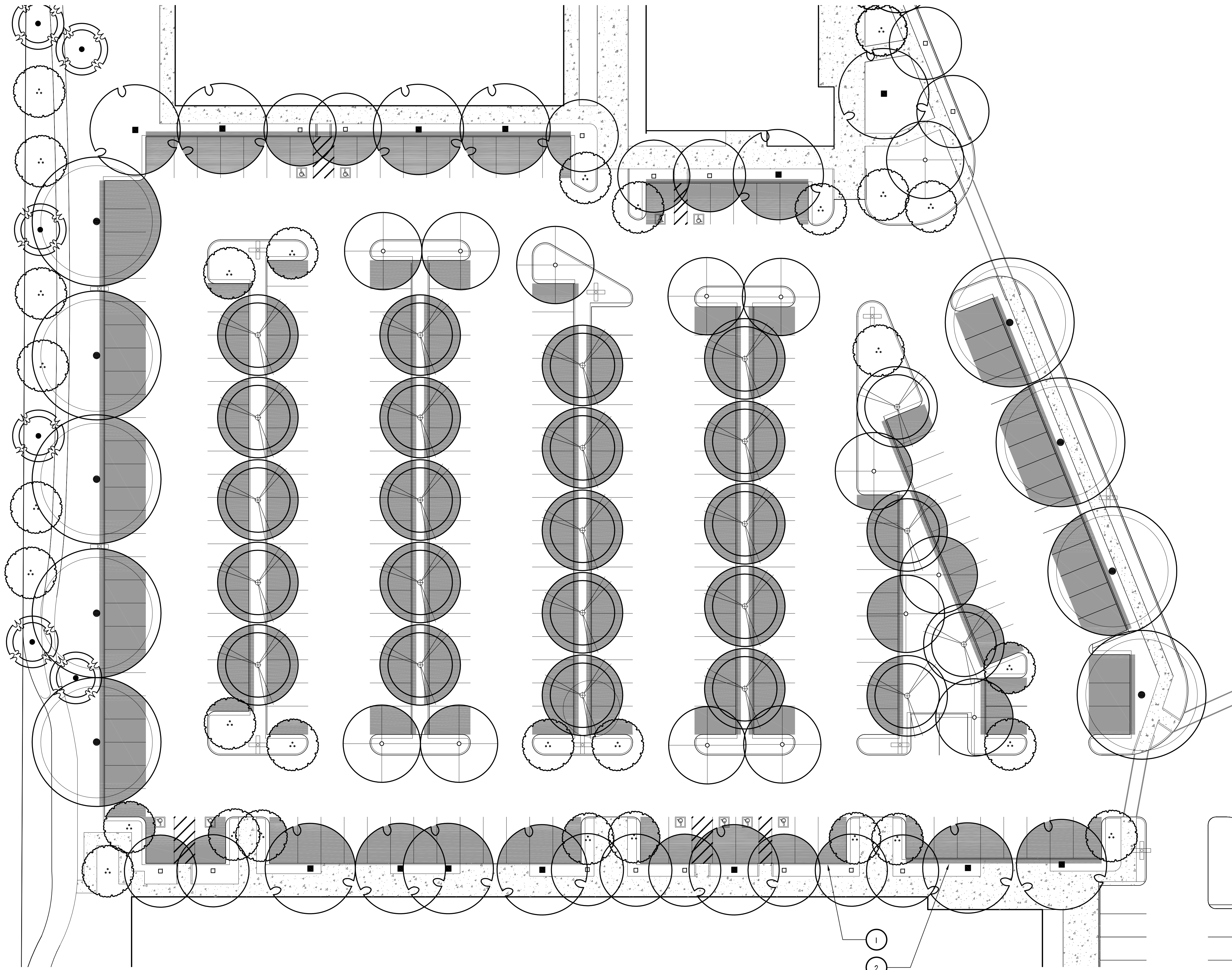

### TREE SHADING LEGEND:

PARKING AREA SHADED BY TREES

### SHADING SUMMARY (ALL SHEETS):

TOTAL PARKING AREA: 46,430 S.F.  
(EXCLUDES DRIVE AISLES AND COVERED PARKING SPACES)

50% SHADING REQUIRED FOR UNCOVERED AREAS: 23,215 S.F.

PARKING AREA SHADED BY TREES\*: 30,678 S.F.  
66% OF UNCOVERED PARKING AREA

\* TREE SIZE SHOWN AT 15 YEARS MATURITY,  
PER RIVERSIDE COUNTY ORDINANCE 348, SECTION 18.12

### SHADING NOTES

- 1 18' PARKING SPACE PER COUNTY MINIMUM REQUIREMENTS
- 2 16' PARKING SPACE WITH 2' OVERHANG AS ALLOWED BY COUNTY TO MEET OVERALL REQUIRED LENGTH.

### GENERAL NOTES

- 1 FOR LEGEND AND DETAILS, SEE SHEETS XX-XX TO XX-XX.

THESE GRAPHIC EXAMPLE NOTES ARE SOLELY FOR THE DESIGNER'S INFORMATION AND ARE NOT INTENDED TO BE PLACED ON PLANS.

#### GRAPHIC EXAMPLE NOTES:

1. THIS PLAN IS INTENDED AS A GRAPHIC EXAMPLE ONLY TO DEMONSTRATE ACCEPTABLE LEGIBILITY. IT IS THE RESPONSIBILITY OF THE DESIGNER TO DETERMINE LANDSCAPING, GRAPHICS AND NOTES APPROPRIATE TO EACH INDIVIDUAL PROJECT, AND TO VERIFY CURRENT APPLICABLE GUIDELINES, CODES, ETC.
2. LANDSCAPING SHALL COMPLY WITH APPLICABLE ORDINANCES, GUIDELINES AND STANDARDS, INCLUDING, BUT NOT NECESSARILY LIMITED TO THE FOLLOWING:
  - 2.1. ORDINANCE 348
  - 2.2. RIVERSIDE COUNTY COMPREHENSIVE LANDSCAPE GUIDELINES
  - 2.3. RIVERSIDE COUNTYWIDE DESIGN STANDARDS AND GUIDELINES
  - 2.3. ALL PLANT MATERIAL SHALL BE PER THE "RIVERSIDE COUNTY GUIDE TO CALIFORNIA FRIENDLY LANDSCAPING"
3. LABELS AND SYMBOLS SHOWN ARE FOR DEMONSTRATION PURPOSES AND MAY OR MAY NOT APPLY TO INDIVIDUAL PROJECTS AND MAY BE MODIFIED AS NEEDED.
4. PER ORDINANCE 348, TREES MUST PROVIDE REQUIRED AMOUNT OF SHADING WITHIN 15 YEARS. TREE SYMBOLS SHOULD BE SIZED ACCORDINGLY.
5. TREE LEGEND IS PREFERRED ON SAME SHEET, IF POSSIBLE. HOWEVER, IF TREE LEGEND IS NOT SHOWN ON SAME SHEET AS SHADING PLAN, NOTES SHOULD REFERENCE CORRECT SHEET.

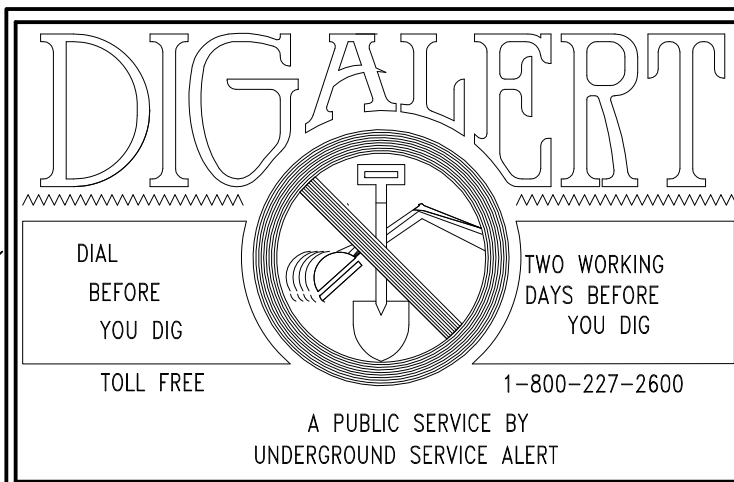
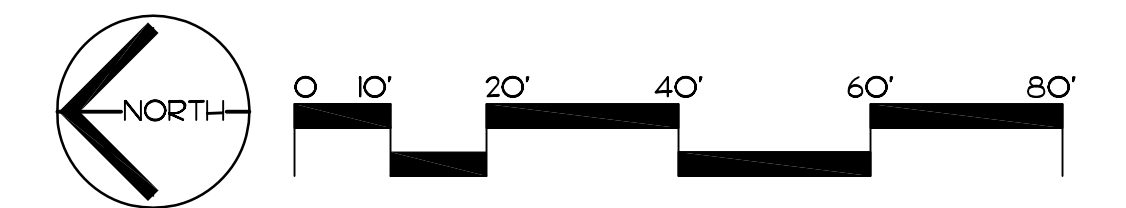

NOTE: APPROVAL BY THE TRANSPORTATION DEPARTMENT IS FOR WORK WITHIN THE ROAD RIGHT-OF-WAY ONLY.

NOTE:  
WORK CONTAINED WITHIN THESE PLANS SHALL NOT COMMENCE UNTIL AN ENCROACHMENT PERMIT AND/OR A GRADING PERMIT HAS BEEN ISSUED.

The private landscape architect signing these plans is responsible for assuring the accuracy and acceptability of the design hereon. In the event of discrepancies arising after county approval or during construction, the private landscape architect shall be responsible for determining an acceptable solution and revising the plans for approval by the county.

MARK	BY	DATE	APPR.	DATE

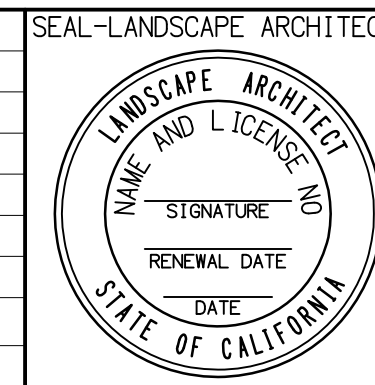

PREPARED BY:  
**NAME OF LANDSCAPE ARCHITECTURE CO.**  
ADDRESS LINE 1  
ADDRESS LINE 2  
PHONE # / FAX #  
CERT NO. XXXX, EXP XX/200X DATE:

BENCHMARK:  
SCALE:  
H: \_\_\_\_\_ V: \_\_\_\_\_

TRACT: \_\_\_\_\_ I.P. No. \_\_\_\_\_  
COUNTY OF RIVERSIDE  
PROJECT NAME  
STREET NAME(S)  
LANDSCAPE PLANS  
TREE SHADING PLAN EXAMPLE  
FOR: OWNER'S NAME \_\_\_\_\_ W.O. \_\_\_\_\_ COUNTY FILE NO. \_\_\_\_\_

SHEET NO.  
**XX-XX**  
XX OF XX SHTS